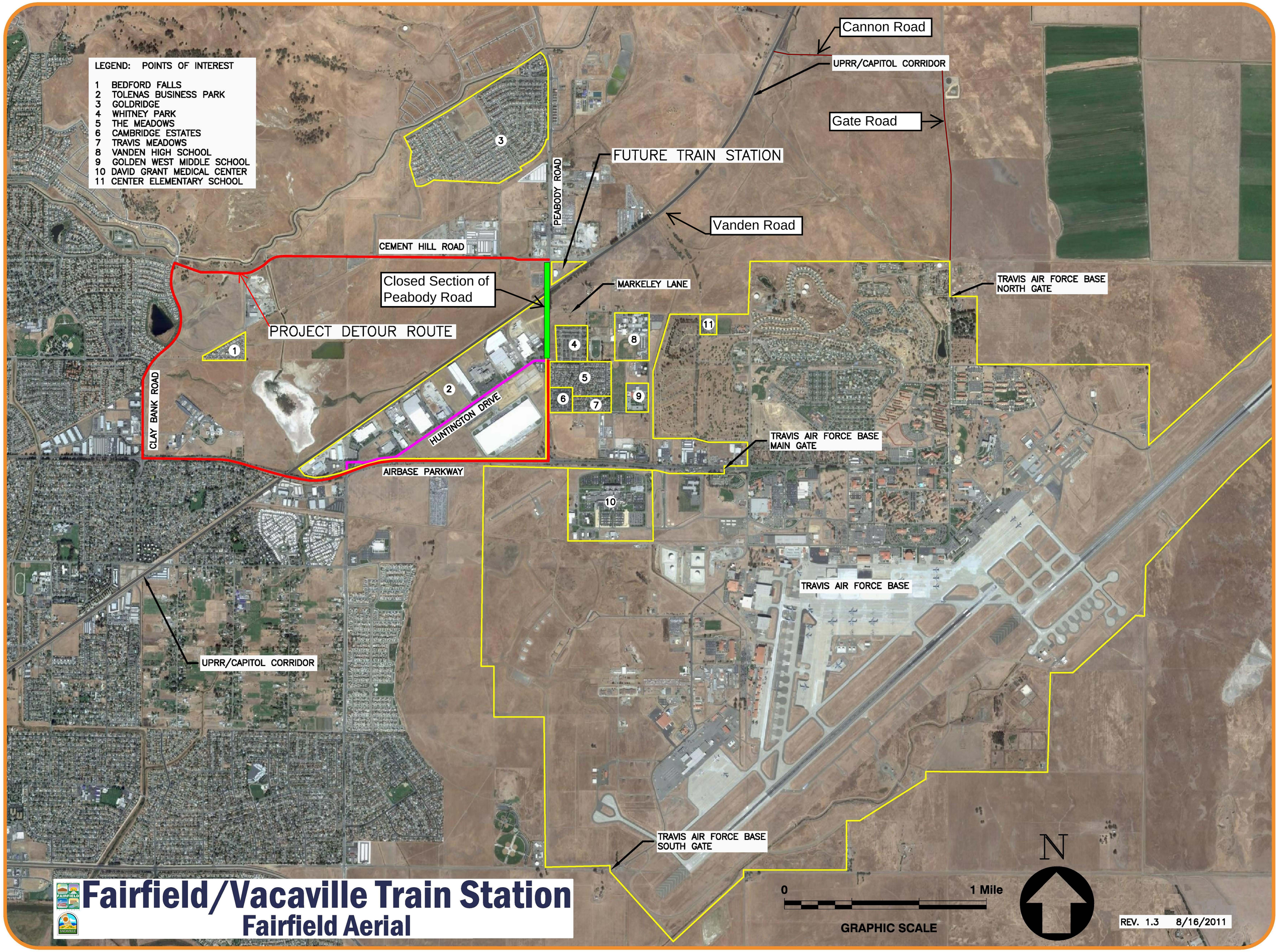

Fairfield/Vacaville Train Station

Fairfield Aerial